

ZilpZalp

♩=120

für ein Seiteninstrument
Dodo Schielein, 1998

Teil 1 (Einstimmig)

4

mf

7 10

13 16

19 22

25 28

31 34

37

40

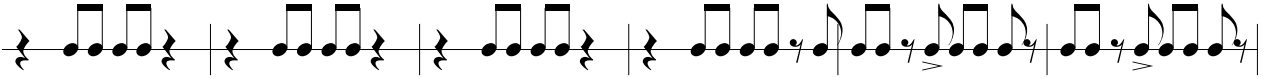

□

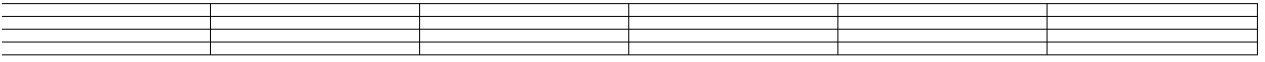

43

46

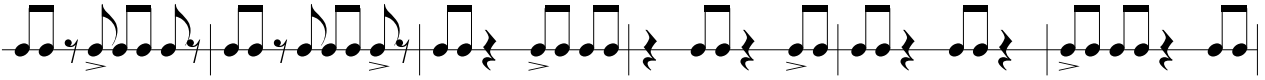

□

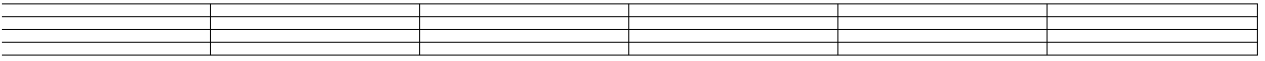

49

52

□

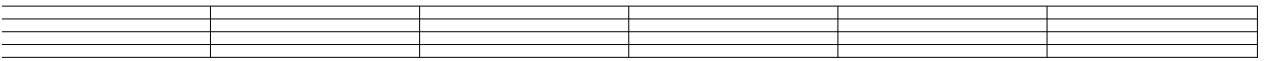

55

58

accel.

□

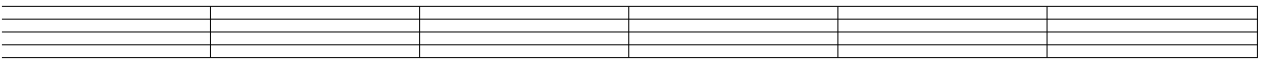

61

64

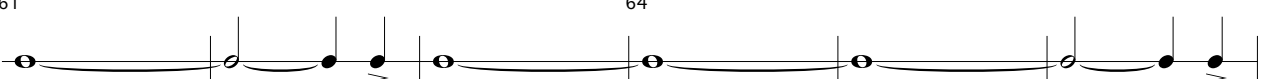

□

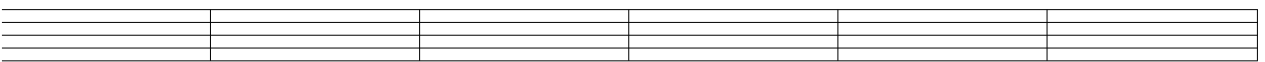

67

70

rit.

□

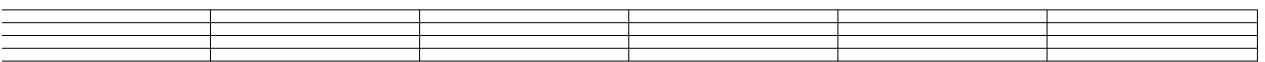

73

76

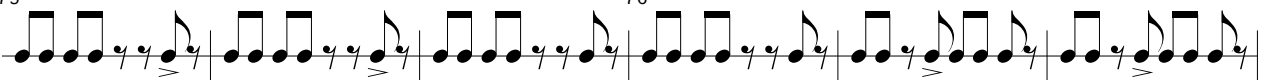

□

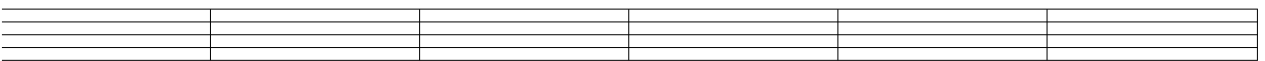

79 82

□

Empty staff

85 88

□

Empty staff

91 94

□

Empty staff

97 100

□

Empty staff

103 106

□

Empty staff

109 112

□

Empty staff

115 118

□

Empty staff

121 124

127 130

133 136

139 142

145 148

151 154

157 160

163 166

□

169 172

□

175 178

□ *ff*

181

Teil 2 (es sollen mind. 3 Töne auf einmal gespielt werden, die Harmonisch keinen Zusammenhang haben müssen)

□ *f*

187 190

□

193 196

□

199 202

□

205

208

211

214

217

220

223

226

229

232

235

238

241

244

247 250

□

253 256

□

259 262

□

265 268

□

271 274

□

277 280

□

283 286

□

289

292

295

298

301

304

307

310

313

316

319

322

325

328

331

334

337

340

343

346

349

352

Teil 3 (Kadenz: mind. 36 Takte lang die Rhythmen frei improvisieren)

36

36

Teil 4 (Schluß: die x-Noten stehen für das Erzeugen von Geräuschen)

397

400

403

406

409

412

415

418

421

424

427

430

♩ = 120

433

436

439

442

5/4

□

448

□

451

□

454

□

457

□

460

□

463

□